Stratos Collection

NotreDame 1B Ceiling

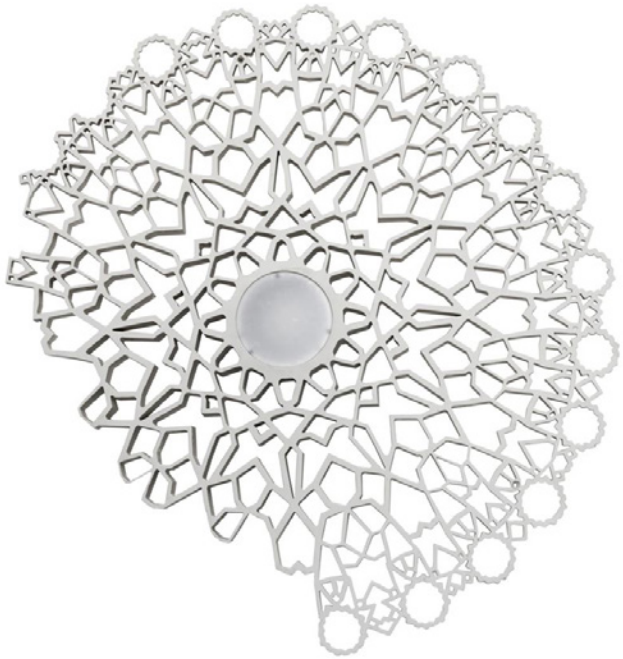

Made of technopolymer, the NotreDame 1B ceiling fixture is as lacey as a doily, though it's far from your grandmother's cup of tea given Luca De Bona and Dario De Meo gave it an asymmetrical edge. Its eye of light illuminates its center on the ceiling, leaving the outer fringes of its composition to quietly cast a romantic spell.

Design by: Luca De Bona & Dario De Meo

Ordering Matrix

Model

PL1303B

NOTE: Fixture weight is 27 lb. Reinforcement for wall mount required.

LED

1 x 31.8W (LED Strip + Chip-on-Board, Using Phillips Driver.

MultiVolt / Dimming 0-10V / 3000K

NOTE: Remote mounted driver.

Material

TECHNOP = Technopolymer

Fixture as shown

PL1303B	LED	TECHNOP
NotreDame 1B Ceiling	1 x 31.8W	Technopolymer

Material

Techno-polymer

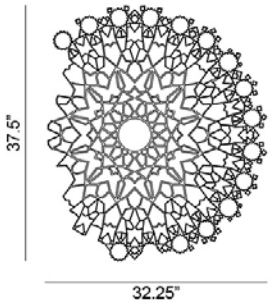

POWERED BY GlobalLighting

KARMAN

Global Lighting 545 Franklin Avenue, Mount Vernon, NY 10550 ph: 914.591.4095 fx: 914.591.3796 h

illuminations
425 Peachtree Hills Ave. NE #3 Atlanta, GA 30305
404.876.1064 sales@illumco.com

Stratos Collection

NotreDame 2B Ceiling

Made of technopolymer, the NotreDame 2B ceiling fixture is as lacey as a doily, though it's far from your grandmother's cup of tea given Luca De Bona and Dario De Meo gave it an asymmetrical edge. Its eye of light illuminates its center on the ceiling, leaving the outer fringes of its composition to quietly cast a romantic spell.

Design by: Luca De Bona & Dario De Meo

Ordering Matrix

Model

PL1304B

NOTE: Fixture weight is 13.5 lb. Reinforcement for ceiling mount is recommended.

LED

1 x 31.8W (LED Strip + Chip-on-Board, Using Phillips Driver.

MultiVolt / Dimming 0-10V / 3000K

NOTE: Remote mounted driver.

Material

TECHNOP = Technopolymer

Fixture as shown

PL1304B	LED	TECHNOP
NotreDame 2B Ceiling	1 x 31.8W	Technopolymer

Material

Techno-polymer

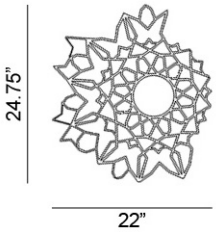

POWERED BY GlobalLighting

KARMAN

Global Lighting 545 Franklin Avenue, Mount Vernon, NY 10550 ph: 914.591.4095 fx: 914.591.3796 h

illuminations
425 Peachtree Hills Ave. NE #3 Atlanta, GA 30305
404.876.1064 sales@illumco.com