



## Product Specification Sheet

### **BuzziDisk 120V**

— By BuzziSpace Studio

#### **An upholstered round LED panel**

This elevated round LED panel features our signature upholstered body, which instantly adds a warm and colorful touch to any office. The functional lighting solution can be ceiling suspended or ceiling-mounted to liven up your workspace. BuzziDisk can also be made to order; configure the lighting solution to your needs based on the color lumen, temperature, dimming systems, and more.

# The Family

**Model  
BuzziDisk**

**Lighting Unit**

**LED Disk Ø 450**

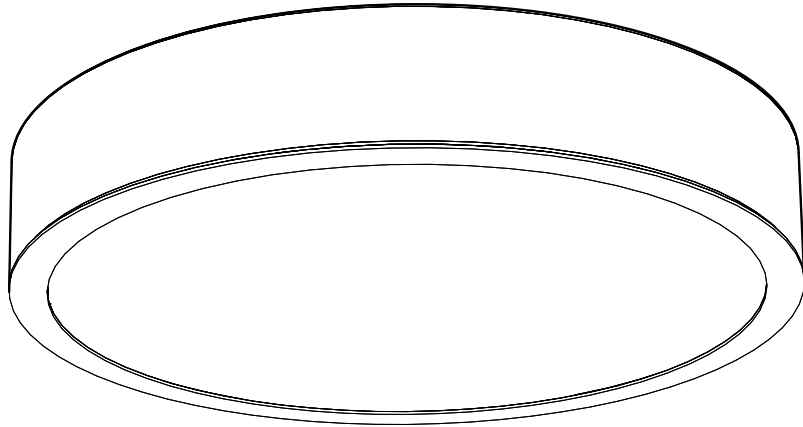

---

Required order information

1. Mounting Option
2. Lighting Options
3. Fabric (CAT A -> Collection -> Color)

# Lighting Data

---

## Lighting Unit

LED Disk Ø 450



The light module can be finished with a Milky (UGR 22) or prismatic (UGR 19) PMMA diffuser.

The Milky diffuser (UGR 22) ensures an optimal light spread and efficiency. It creates a very diffuse light surface without any dottiness.

To achieve a UGR 19, the product is fitted with a Prismatic diffuser instead of a milky diffuser. LED dots will be visible.

# Lighting specifications

## BuzziDisk

| Lighting Unit  | Voltage  | Wattage | Light Output Luminaire | Efficacy (lm/W) | CRI | Dimming | Color Temperature | UGR | Standard (stock) On request (>LT) | Color Power Cable | Color Ceiling Canopy | Fabric Collection | Fabric Color          | Mounting Option   |
|----------------|----------|---------|------------------------|-----------------|-----|---------|-------------------|-----|-----------------------------------|-------------------|----------------------|-------------------|-----------------------|---|
| LED Disk Ø 450 | 110-120V | 35 W    | 3170 Lm                | 91              | 90  | 1-10V   | 3000K             | 22  | Standard                          | Black             | Black                |                   |                       | Ceiling Mounted<br>Ceiling Suspended  |
| LED Disk Ø 450 | 110-120V | 35 W    | 3170 Lm                | 91              | 90  | DALI    | 3000K             | 22  | Standard                          | Black             | Black                |                   |                       | Straight:<br>3 cables of 78.74" black<br>3 cables of 196.85" alu                |
| LED Disk Ø 450 | 110-120V | 35 W    | 3170 Lm                | 91              | 90  | 1-10V   | 4000K             | 22  | Standard                          | Black             | Black                |                   |                       | 3 cables of 78.74" black<br>3 cables of 196.85" alu                             |
| LED Disk Ø 450 | 110-120V | 35 W    | 3170 Lm                | 91              | 90  | DALI    | 4000K             | 22  | Standard                          | Black             | Black                |                   | Use color codes below | 3 cables of 78.74" black<br>3 cables of 196.85" alu                             |
| LED Disk Ø 450 | 110-120V | 35 W    | 3600 Lm                | 103             | 90  | 1-10V   | 3000K             | 19  | Standard                          | Black             | Black                |                   |                       | Ceiling Suspended Split:<br>3 cables of 78.74" black<br>3 cables of 196.85" alu |
| LED Disk Ø 450 | 110-120V | 35 W    | 3600 Lm                | 103             | 90  | DALI    | 3000K             | 19  | Standard                          | Black             | Black                |                   |                       | 3 cables of 78.74" black<br>3 cables of 196.85" alu                             |
| LED Disk Ø 450 | 110-120V | 35 W    | 3600 Lm                | 103             | 90  | 1-10V   | 4000K             | 19  | Standard                          | Black             | Black                |                   |                       | 3 cables of 78.74" black<br>3 cables of 196.85" alu                             |
| LED Disk Ø 450 | 110-120V | 35 W    | 3600 Lm                | 103             | 90  | DALI    | 4000K             | 19  | Standard                          | Black             | Black                |                   |                       | 3 cables of 78.74" black<br>3 cables of 196.85" alu                             |

\* To achieve a UGR 19, the product is fitted with a Prismatic diffuser instead of a milky diffuser. LED dots will be visible.

cULus listed



# Product Data

---

## Fixing System

### Ceiling Mounted

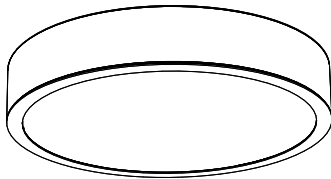

### Ceiling Suspended Straight

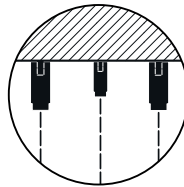
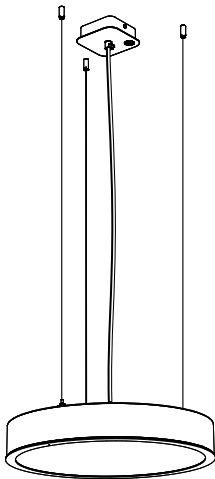

Ceiling Suspended Straight  
Fixing System Screw with 3 cables of  
78.74" or 196.85" (black or alu)  
Min. distance of shade to ceiling is 3.94"

### Ceiling Suspended Split

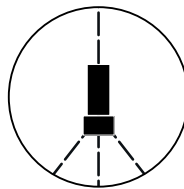
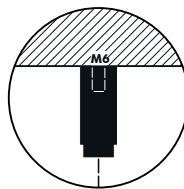
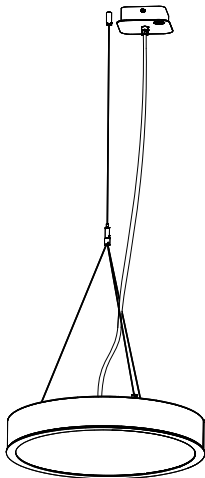

Ceiling Suspended Split  
Fixing System Screw with 3 split cables and 1 main  
cable, total length of 78.74" or 196.85"  
(black or alu)  
Min. distance of shade to ceiling is 19.69"

⚠ If installing on suspended ceiling, verify load capacity prior to installation.

---

## Upholstered Ring



The Light source is wrapped with an upholstered ring in Fabric, Trevira CS or Trevira CS+  
The upholstered ring securely fits around the product with magnets for a sleek finish.

**BuzziDesk Ceiling Mounted**

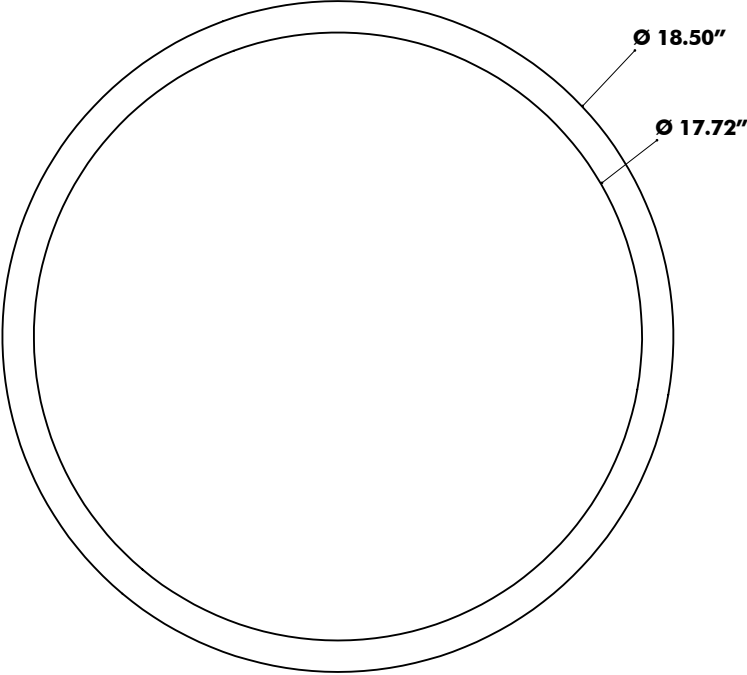

# Fabrics

---

## Fabric

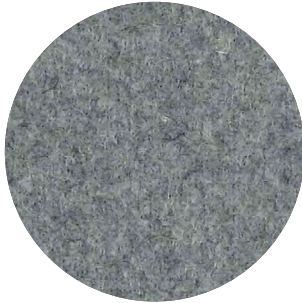

**Category** A

**Composition** 70% Recycled Wool, 25% Recycled Polyacryl,  
5% Recycled Other Fabrics

**Weight** 405 g/m<sup>2</sup> | 11.94 oz/yd<sup>2</sup>

**Abrasion resistance** 40.000 Martindale, 50,000 Wyzenbeek

**Flammability** EU: EN 1021.1/2006 | BS EN 1021.1/2006 (cigarette).  
EN 1021.2/2006 | BS EN 1021.2/2006 (match)  
USA: CAL TB 117 | ASTM E84 CLASS A

**Fastness to light** EU: 4 | USA 4

**Fastness to rubbing** EU: Wet 3-4 | Dry 4-5

**Fastness to crocking** USA: Wet 5 | Dry 5



---

## Trevira CS+ | CS

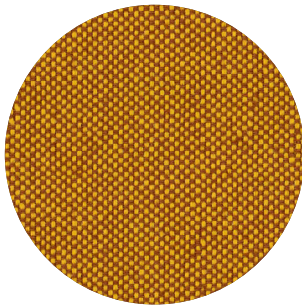

**Category** A

**Weight** 420 g/m<sup>2</sup> | 12.39 oz/yd<sup>2</sup>

**Composition** 100% Polyester, Trevira CS

**Abrasion resistance** 100.000 Martindale, 90,000 Wyzenbeek

**Flammability** BS 5852 part II: CRIB 5 | BS 7176 Medium Hazard  
USA: CAL TB 117 | M1 | B1 | EN 1021/1-2 | C1 |  
IMO Res. A652 (16)

**Fastness to light** EU: 6 | USA 5

**Fastness to rubbing** EU: Wet 4-5 | Dry 4-5

**Fastness to crocking** USA: Wet 5 | Dry 5

